

Patient report

Bio-Rad DATE: 03/15/2020
D-10 TIME: 04:25 PM
S/N: #DJ4I016123 Software version: 4.30-2
Sample ID: 10681325
Injection date 03/15/2020 04:00 PM
Injection #: 40 Method: HbA1c
Rack #: --- Rack position: 7

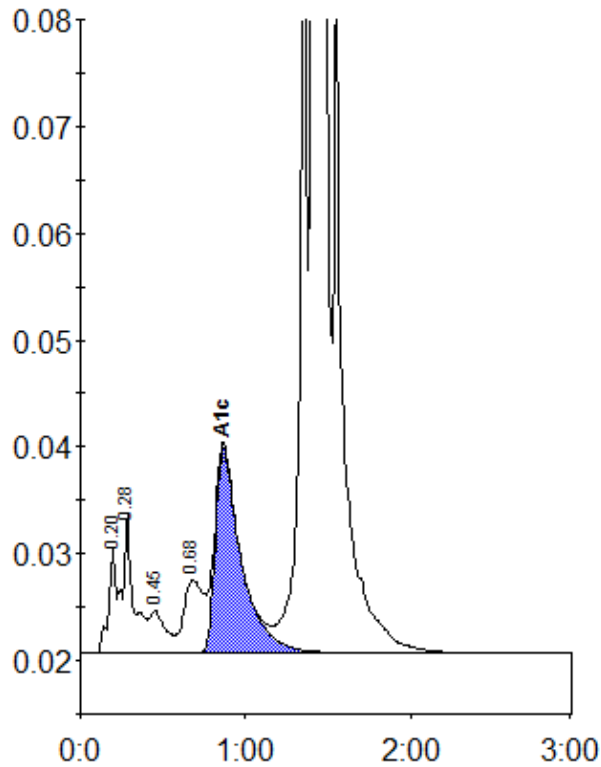

Peak table - ID: 10681325

| Peak | R.time | Height | Area | Area % |
|-------------|--------|---------|---------|--------|
| A1a | 0.20 | 9923 | 31649 | 0.8 |
| A1b | 0.28 | 13098 | 60422 | 1.5 |
| F | 0.45 | 3961 | 26856 | 0.7 |
| LA1c/CHb-1 | 0.68 | 6808 | 56670 | 1.4 |
| A1c | 0.87 | 19244 | 210444 | 7.0 |
| P3 | 1.36 | 66640 | 222909 | 5.5 |
| A0 | 1.41 | 1103383 | 3423603 | 84.9 |
| Total Area: | | | 4032554 | |

| Concentration: | % |
|----------------|-----|
| A1c | 7.0 |